

LEGEND



GENERAL NOTES

- A. OVERALL PLAN SHALL BE REFERENCED FOR COMPREHENSIVE LAYOUT SCOPE AND POWER AVAILABILITY. REFERENCE TYPICAL AND DETAIL PLANS FOR ADDITIONAL REQUIREMENTS.
- B. SEE FURNITURE SPECIFICATIONS SPREADSHEET FOR ALL FINISH AND DETAIL INFORMATION.
- C. DEALER(S) SHALL VERIFY APPLICABLE BUILDING CONDITIONS PRIOR TO SUBMITTING BID AND AGAIN BEFORE INSTALLATION. DEALER(S) SHALL NOTIFY OWNER'S ARCHITECT OF ANY DISCREPANCIES IMMEDIATELY UPON DISCOVERY.
- D. FOR ALL FURNITURE SPECIFIED WITH A HARDWIRE POWER CONNECTION THE DEALER(S) SHALL PROVIDE THE POWER WHIP TO THE GENERAL CONTRACTOR PRIOR TO THE GENERAL CONTRACTOR'S ELECTRICIAN COMPLETING THEIR CONTRACTED SCOPE. IF THE WHIP IS NOT PROVIDED IN ADVANCE TO THE GENERAL CONTRACTOR IT IS THE RESPONSIBILITY OF THE DEALER(S) TO HIRE THEIR OWN ELECTRICIAN TO CONNECT THE WHIP TO BUILDING POWER AT NO COST TO THE OWNER.
- E. DEALER SHALL FIELD VERIFY LOCATION OF FLOOR BOXES AND/OR WALL OUTLETS PRIOR TO INSTALLATION AND ADVISE ARCHITECT IMMEDIATELY OF ANY DISCREPANCIES.

FURNITURE KEYNOTES

- 1. SHARED BENCHING TABLE, WITH DOORS, TWO 10" SURFACES; PROVIDE (1) SYMPHONY CORDO SURFACE MOUNTED POWER MODULE WITH (2) POWER RECEPTACLES AND (1) USB PER MODULE, TYPICAL PER SEAT.
- 2. CLAMP-ON POWER UNIT, CORD SHALL BE CLEANLY ROUTED UNDER SURFACE / DOWN TABLE LEG TO THE POWER SOURCE.
- 3. 3H CORDJACKET, FIXED HEIGHT, TYPICAL AT EACH FLOOR BOX UNDER STANDARD HEIGHT TABLES.
- 4. FROSTED GLASS PRIVACY SCREEN, 15" HIGH TYPICAL.
- 5. LATERAL DIVIDER SCREEN, TACKBOARD, 13" HIGH; METEORA.
- 6. LATERAL DIVIDER SCREEN, TACKBOARD, 13" HIGH; SEACLIFF.
- 7. LATERAL DIVIDER SCREEN, TACKBOARD, 13" HIGH; METAMORPHIC.
- 8. FACTORY INSTALLED RECTANGULAR GROMMET SHALL ALLOW ACCESS TO CABLE MANAGEMENT THROUGH.
- 9. INCLUDE TACKBOARD FOR THE LENGTH OF DESK; REFERENCE SPECIFICATIONS SPREADSHEET FOR FINISH INFORMATION.
- 10. INCLUDE FABRIC PRIVACY SCREEN; REFERENCE SPECIFICATIONS SPREADSHEET FOR FINISH INFORMATION.
- 11. NOT USED.
- 12. INCLUDE ONE FACEPLATE FOR DATA KNOCKOUT PER 72" SPAN IN CABLE TROUGH BELOW WORKSURFACE.
- 13. PROVIDE DUPLEX RECEPTACLES IN CABLE TROUGH BELOW WORKSURFACE; (3) PER 72" SPAN.
- 14. INCLUDE CONTINUOUS MODESTY BEYOND TO COMPLETELY CONCEAL CABLE MANAGEMENT TROUGH.
- 15. INCORPORATE CONTINUOUS CONCEALED CABLE MANAGEMENT TROUGH WITH POWER RACEWAY HARDWIRED TO BUILDING POWER. THIS SHALL SECURE ALL POWER, DATA AND OWNER EQUIPMENT WIRES SECURELY.
- 16. IN-SURFACE POWER UNIT, CENTERED BETWEEN SEATS ALONG LENGTH OF TABLE. REF SPECIFICATIONS FOR POWER REQUIREMENTS.
- 17. VERTICAL WIRE MANAGEMENT CHANNEL TO ROUTE POWER FROM FLOOR TO TABLE.
- 18. CONTINUOUS WORKSURFACE.
- 19. BANQUETTE WILL BE INSTALLED ON SLIGHT RADIUS. IT IS THE RESPONSIBILITY OF THE DEALER TO ENSURE THE BANQUETTES ARE INSTALLED / GANGED PROPERLY IN THIS WAY CONDITION TO ELIMINATE GAPS.

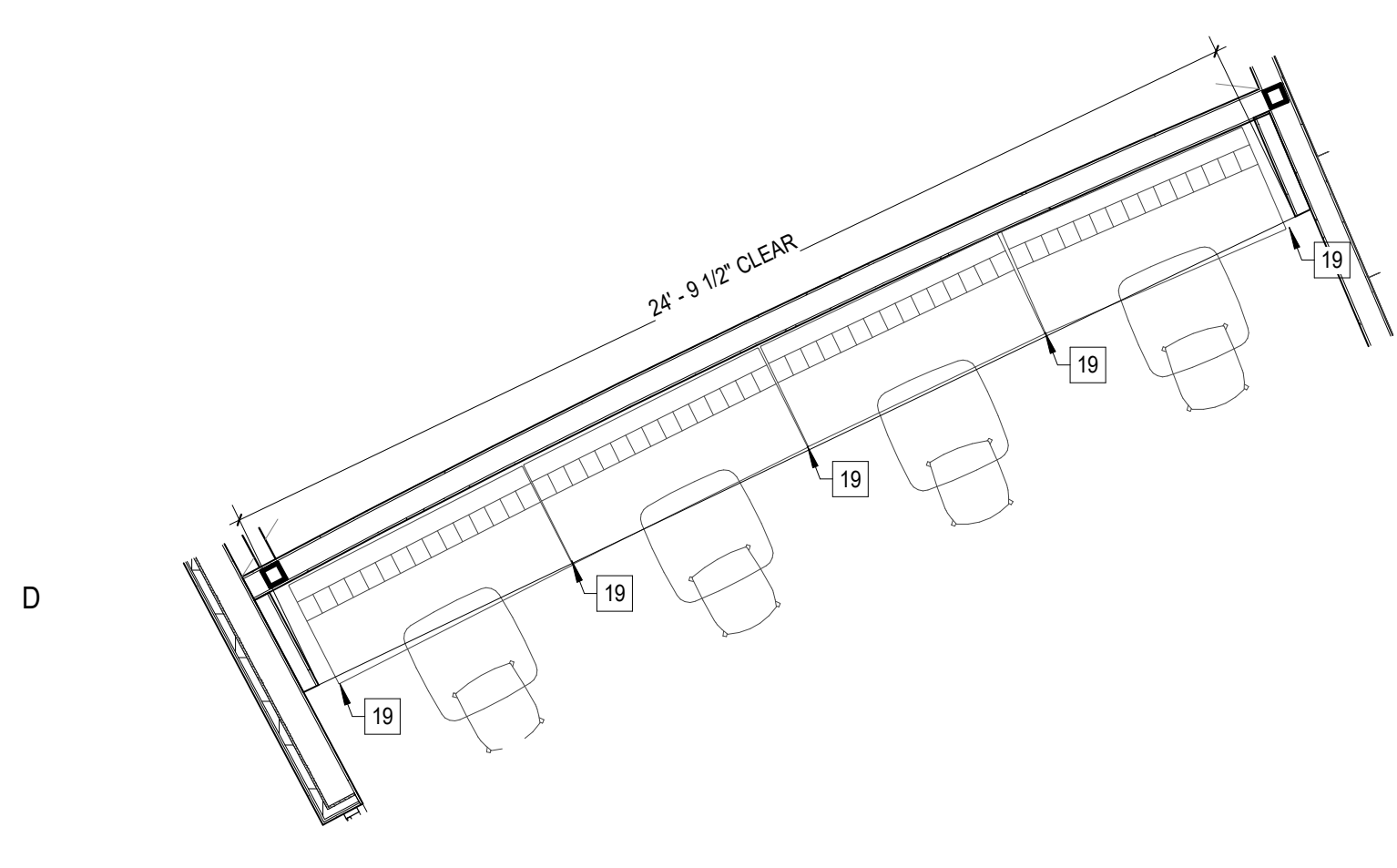

D1 LS8 DETAIL
IF101 1/4" = 1'-0"

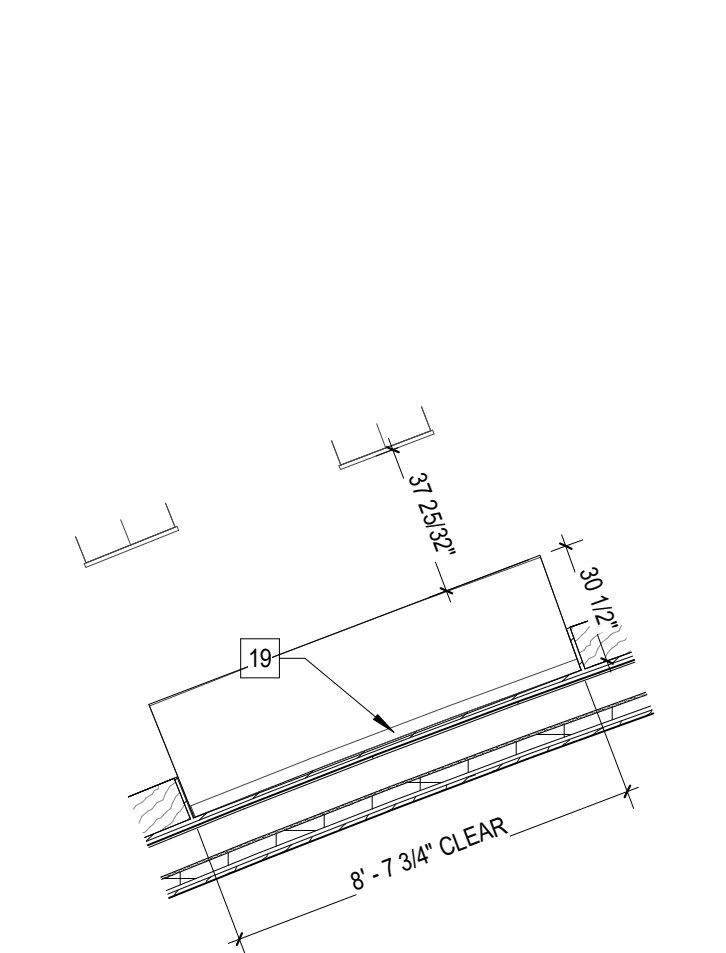

D2 LS9 DETAIL
IF101 1/4" = 1'-0"

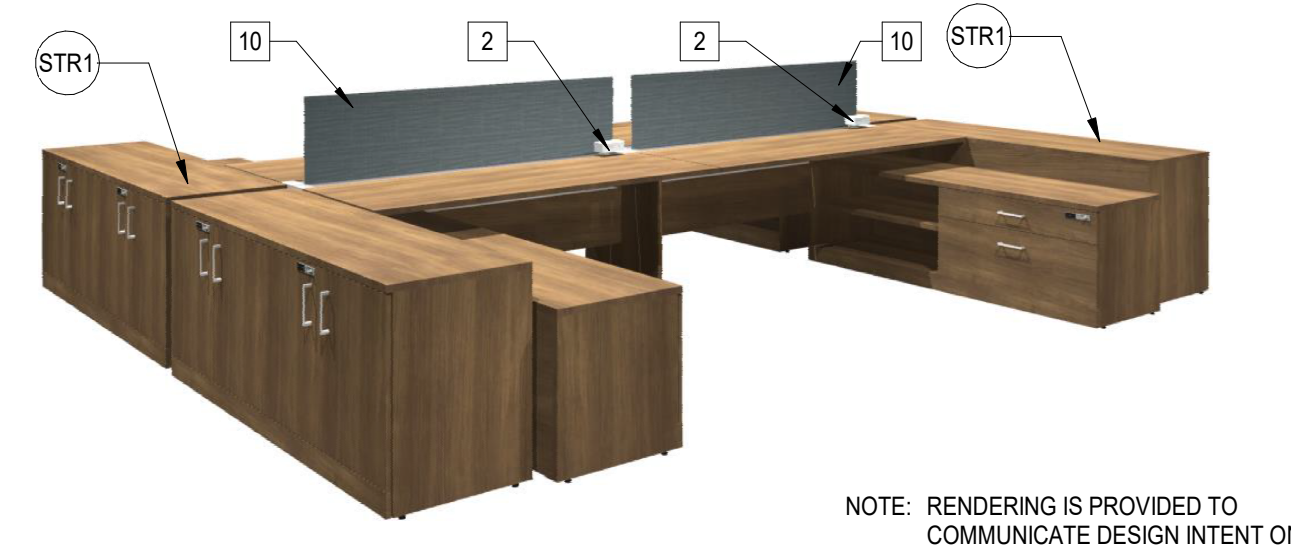

NOTE: RENDERING IS PROVIDED TO COMMUNICATE DESIGN INTENT ONLY.

VIEW OF WS1



NOTE: RENDERING IS PROVIDED TO COMMUNICATE DESIGN INTENT ONLY.

VIEW OF WS2



NOTE: RENDERING IS PROVIDED TO COMMUNICATE DESIGN INTENT ONLY.

VIEW OF WT1

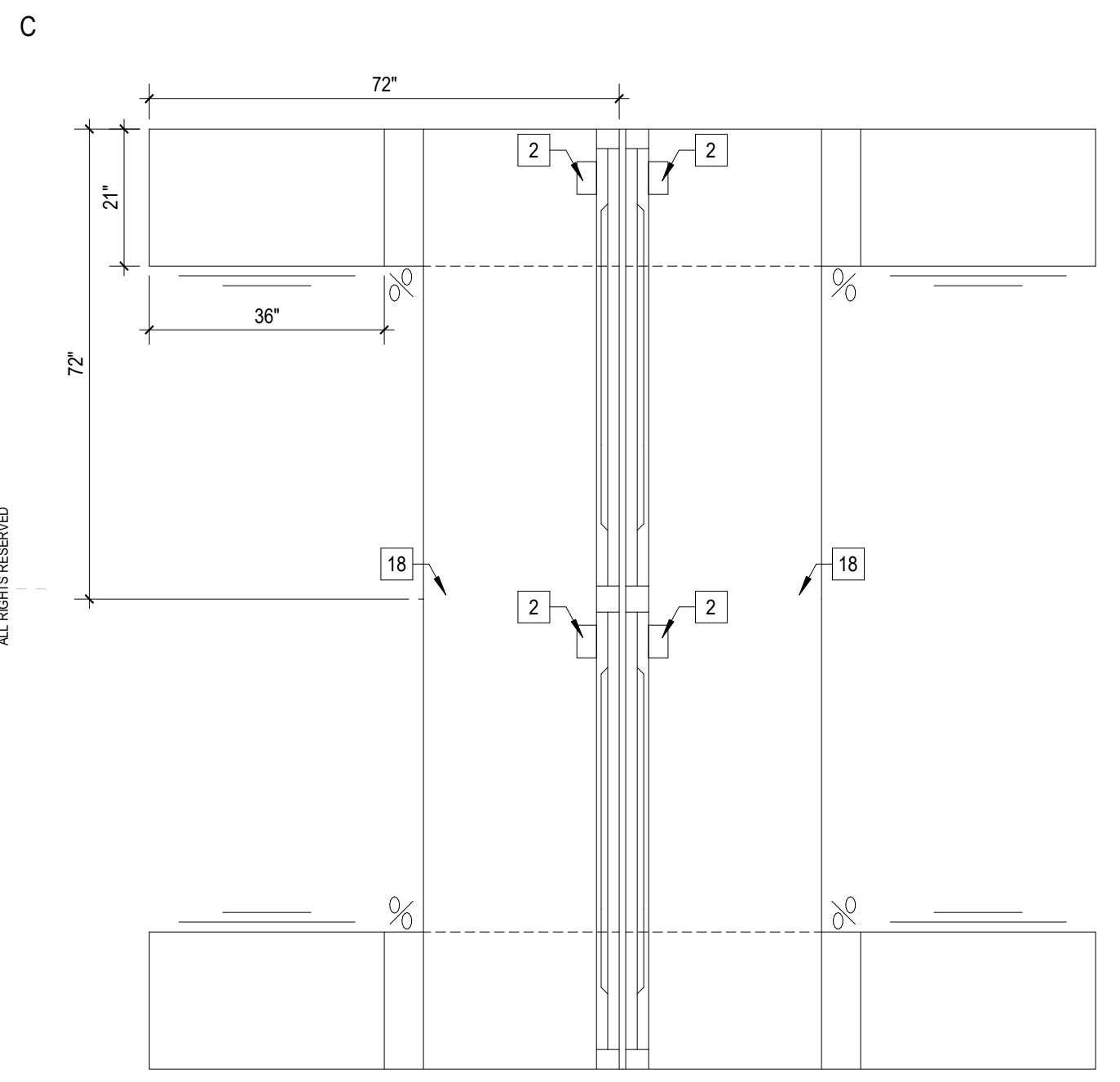

B1 WS1
IF101 1/2" = 1'-0"

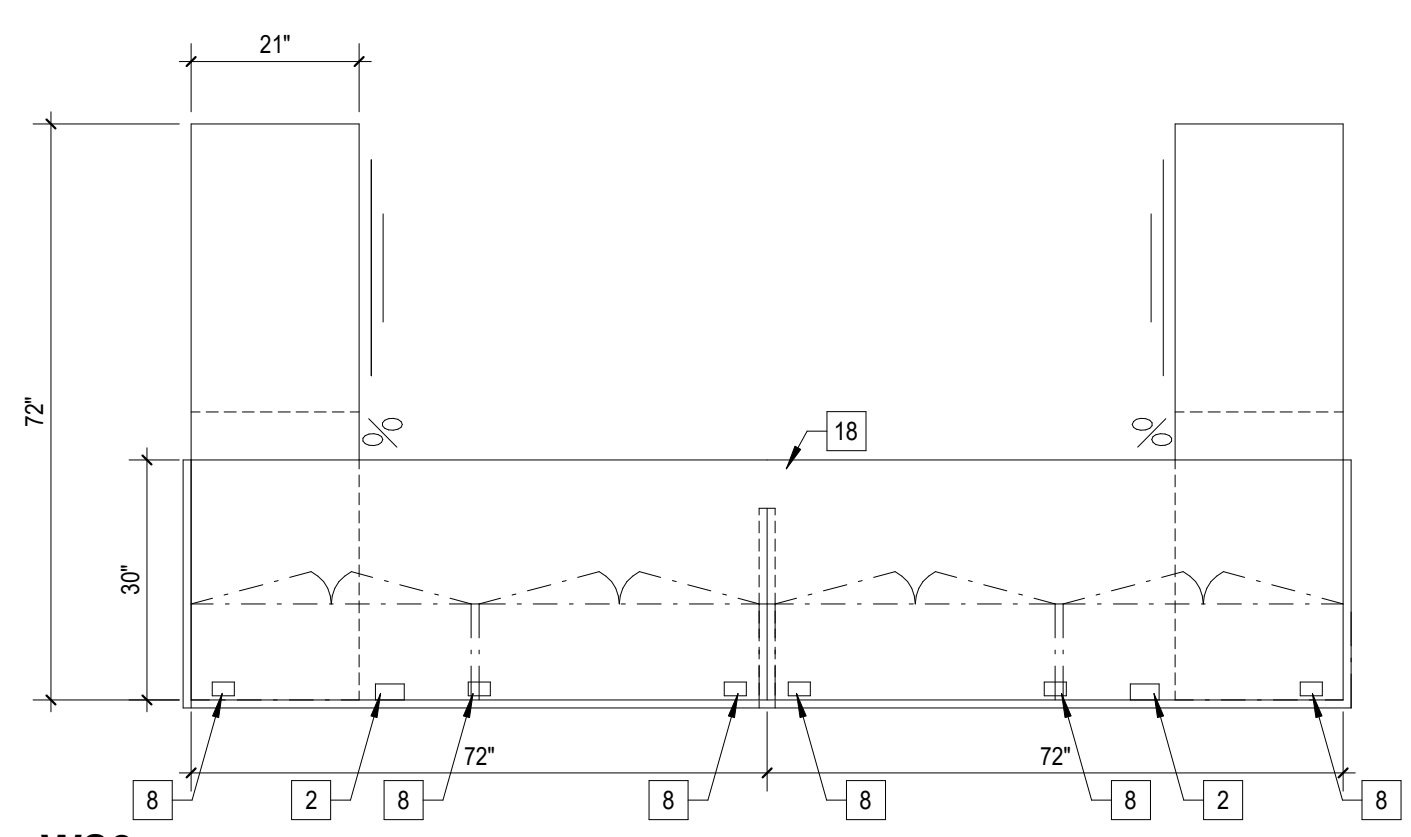

B2 WS2
IF101 1/2" = 1'-0"

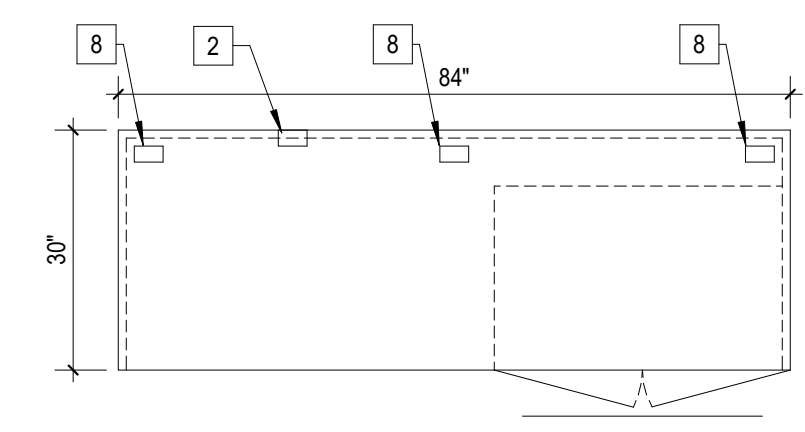

B3 WT1
IF101 1/2" = 1'-0"



NOTE: RENDERING IS PROVIDED TO COMMUNICATE DESIGN INTENT ONLY.

VIEW OF DK1



NOTE: RENDERING IS PROVIDED TO COMMUNICATE DESIGN INTENT ONLY.

VIEW OF DK2



NOTE: RENDERING IS PROVIDED TO COMMUNICATE DESIGN INTENT ONLY.

VIEW OF DK3



NOTE: RENDERING IS PROVIDED TO COMMUNICATE DESIGN INTENT ONLY.

VIEW OF STR1

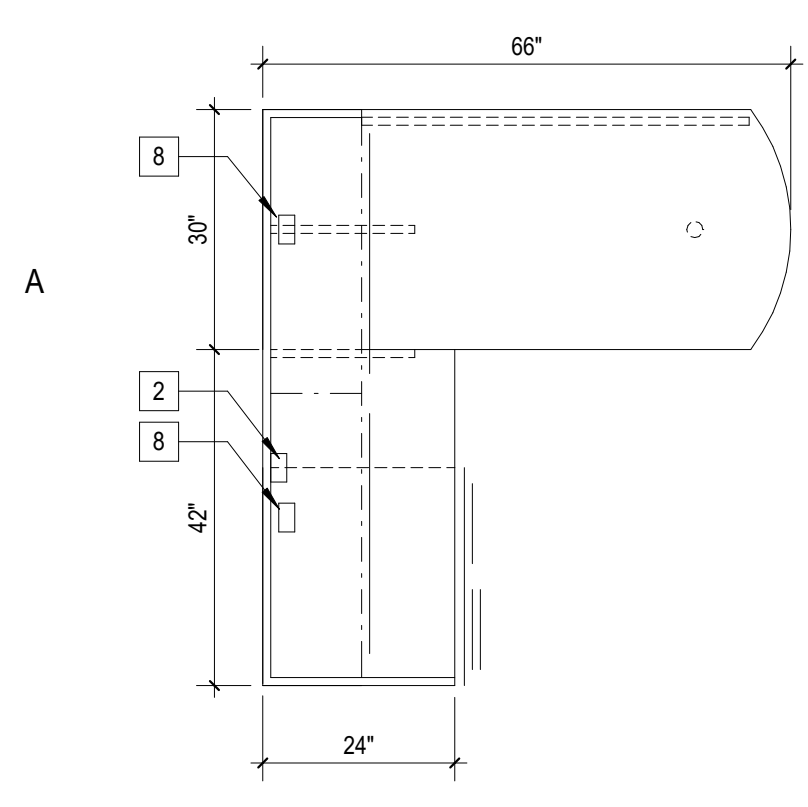

A1 DK1
IF101 1/2" = 1'-0"

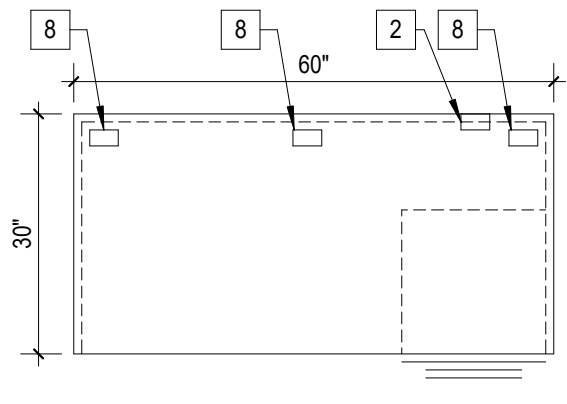

A2 DK2
IF101 1/2" = 1'-0"

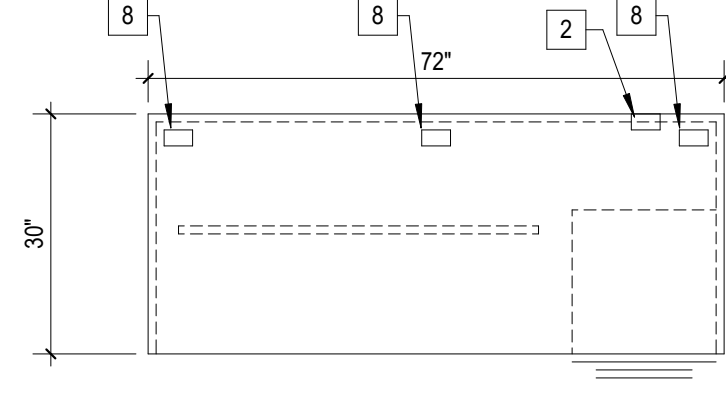

A3 DK3
IF101 1/2" = 1'-0"

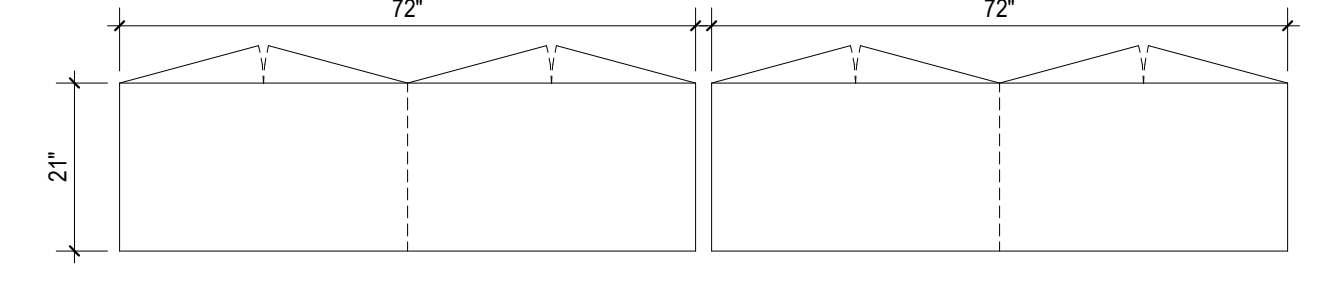

A4 STR1
IF101 1/2" = 1'-0"

SHEET ISSUE:			
NO.	DATE	DESCRIPTION	BY
2023.08.XX		ISSUE FOR BID	MPS

PRINCIPAL IN CHARGE: DRM
PROJECT ARCHITECT: WB
DRAWN BY: MW / SC

SHEET TITLE:
FURNITURE DETAILS

SHEET NO. PROJ. NO.
021226.00

IF101

NOT FOR CONSTRUCTION

ALL DRAWINGS, SPECIFICATIONS AND COPIES THEREOF FURNISHED BY MCMILLAN PAZDAN SMITH ARCHITECTURE ARE AND SHALL REMAIN THE PROPERTY OF MCMILLAN PAZDAN SMITH ARCHITECTURE. THESE DRAWINGS ARE TO BE USED ONLY WITH REFERENCE TO THE PROJECT AND NOT TO BE REPRODUCED OR PUBLISHED IN ANY MANNER WITHOUT THE WRITTEN CONSENT OF MCMILLAN PAZDAN SMITH ARCHITECTURE. SUBMISSION OF THIS DRAWING TO ANY OTHER PROJECT OR FOR ANY OTHER PURPOSE WITHOUT THE WRITTEN CONSENT OF MCMILLAN PAZDAN SMITH ARCHITECTURE IS STRICTLY PROHIBITED. MCMILLAN PAZDAN SMITH ARCHITECTURE SHALL NOT BE RESPONSIBLE FOR ANY ERRORS OR OMISSIONS IN THIS DOCUMENT. COPYRIGHT © MCMILLAN PAZDAN SMITH ARCHITECTURE. ALL RIGHTS RESERVED.

LEGEND

NOT IN SCOPE

GENERAL NOTES

- A. OVERALL PLAN SHALL BE REFERENCED FOR COMPREHENSIVE LAYOUT SCOPE AND POWER AVAILABILITY. REFERENCE TYPICAL AND DETAIL PLANS FOR ADDITIONAL REQUIREMENTS.
- B. SEE FURNITURE SPECIFICATIONS SPREADSHEET FOR ALL FINISH AND DETAIL INFORMATION.
- C. DEALER(S) SHALL VERIFY APPLICABLE BUILDING CONDITIONS PRIOR TO SUBMITTING BID AND AGAIN BEFORE INSTALLATION. DEALER(S) SHALL NOTIFY OWNER ARCHITECT OF ANY DISCREPANCIES IMMEDIATELY UPON DISCOVERY.
- D. FOR ALL FURNITURE SPECIFIED WITH A HARDWIRE POWER CONNECTION THE DEALER(S) SHALL PROVIDE THE POWER WHIP TO THE GENERAL CONTRACTOR PRIOR TO THE GENERAL CONTRACTOR'S ELECTRICIAN COMPLETING THEIR CONTRACTED SCOPE. IF THE WHIP IS NOT PROVIDED IN ADVANCE TO THE GENERAL CONTRACTOR IT IS THE RESPONSIBILITY OF THE DEALER(S) TO HIRE THEIR OWN ELECTRICIAN TO CONNECT THE WHIP TO BUILDING POWER AT NO COST TO THE OWNER.
- E. DEALER SHALL FIELD VERIFY LOCATION OF FLOOR BOXES AND/OR WALL OUTLETS PRIOR TO INSTALLATION AND ADVISE ARCHITECT IMMEDIATELY OF ANY DISCREPANCIES.

FURNITURE KEYNOTES

- 1. SHARED BENCHING TABLE, WITH DOORS, TWO 108" SURFACES, PROVIDE (1) SYMPHONY CORK SURFACE MOUNTED POWER MODULE WITH (2) POWER RECEPTACLES AND (1) USB PER MODULE, TYPICAL PER SEAT.
- 2. CLAMP-ON POWER UNIT, CORD SHALL BE CLEANLY ROUTED UNDER SURFACE / DOWN TABLE LEG TO THE POWER SOURCE.
- 3. 3H CORDJACKET, FIXED HEIGHT, TYPICAL AT EACH FLOOR BOX UNDER STANDARD HEIGHT TABLES.
- 4. FROSTED GLASS PRIVACY SCREEN, 15" HIGH TYPICAL.
- 5. LATERAL DIVIDER SCREEN, TACKBOARD, 13" HIGH; METEORA.
- 6. LATERAL DIVIDER SCREEN, TACKBOARD, 13" HIGH; SEACLIFF.
- 7. LATERAL DIVIDER SCREEN, TACKBOARD, 13" HIGH; METAMORPHIC.
- 8. FACTORY INSTALLED RECTANGULAR GROMMET SHALL ALLOW ACCESS TO CABLE MANAGEMENT THROUGH.
- 9. INCLUDE TACKBOARD FOR THE LENGTH OF DESK; REFERENCE SPECIFICATIONS SPREADSHEET FOR FINISH INFORMATION.
- 10. INCLUDE FABRIC PRIVACY SCREEN; REFERENCE SPECIFICATIONS SPREADSHEET FOR FINISH INFORMATION.
- 11. NOT USED.
- 12. INCLUDE ONE FACEPLATE FOR DATA KNOCKOUT PER 72" SPAN IN CABLE TROUGH BELOW WORKSURFACE.
- 13. PROVIDE DUPLEX RECEPTACLES IN CABLE TROUGH BELOW WORKSURFACE; (3) PER 72" SPAN.
- 14. INCLUDE CONTINUOUS MODESTY BEYOND TO COMPLETELY CONCEAL CABLE MANAGEMENT TROUGH.
- 15. INCORPORATE CONTINUOUS CONCEALED CABLE MANAGEMENT TROUGH WITH POWER TRACKWAY HARDWIRED TO BUILDING POWER. THIS SHALL SECURE ALL POWER, DATA AND OWNER EQUIPMENT WIRES SECURELY.
- 16. IN-SURFACE POWER UNIT, CENTERED BETWEEN SEATS ALONG LENGTH OF TABLE. REF SPECIFICATIONS FOR POWER REQUIREMENTS.
- 17. VERTICAL WIRE MANAGEMENT CHANNEL TO ROUTE POWER FROM FLOOR TO TABLE.
- 18. CONTINUOUS WORKSURFACE.
- 19. BANQUETTE WILL BE INSTALLED ON SLIGHT RADIUS. IT IS THE RESPONSIBILITY OF THE DEALER TO ENSURE THE BANQUETTES ARE INSTALLED / GANGED PROPERLY IN THIS WAY CONDITION TO ELIMINATE GAPS.

OPAC KEYNOTES

- a. GROMMET WITH COVER, 2" DIAMETER
- b. RETRACTABLE KEYBOARD TRAY, RADIUS CORNERS, 34" ABOVE FINISHED FLOOR
- c. LOCKING DOOR
- d. VENT, TYPICAL FOR BOTH SIDES
- e. INTERNAL SHELF, ADJUSTABLE
- f. PLINTH BASE
- g. OPEN TO FLOOR

SHEET ISSUE NO.	DATE	DESCRIPTION	BY
2023.08.XX		ISSUE FOR BID	MPS

PRINCIPAL IN CHARGE: DRM
PROJECT ARCHITECT: WB
DRAWN BY: MW / SC

SHEET TITLE: FURNITURE DETAILS

SHEET NO. PROJ. NO.
IF102 02128.00

NOT FOR CONSTRUCTION

D

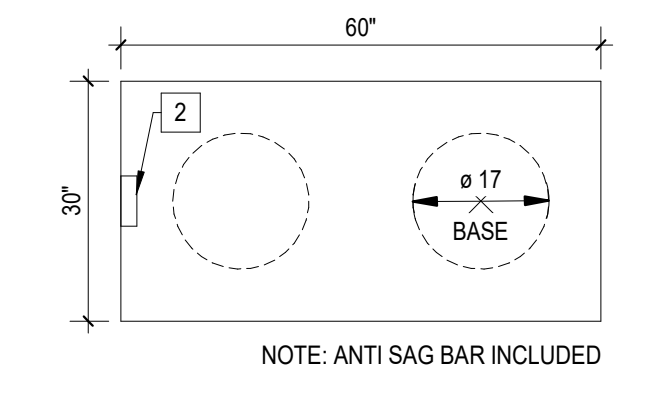

D1 TB3
IF102 12" x 1'-0"

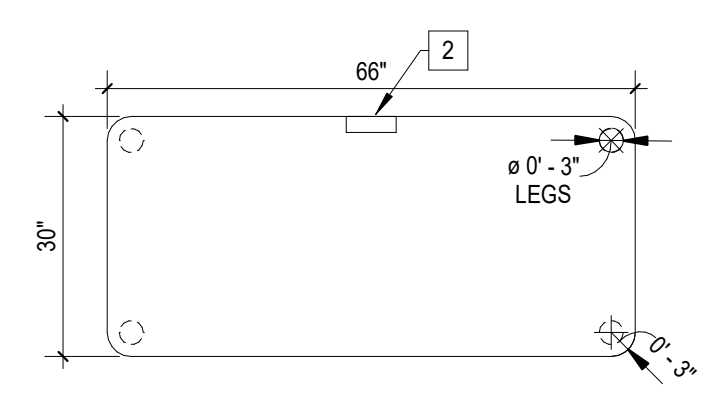

D2 TB5
IF102 1/2" x 1'-0"

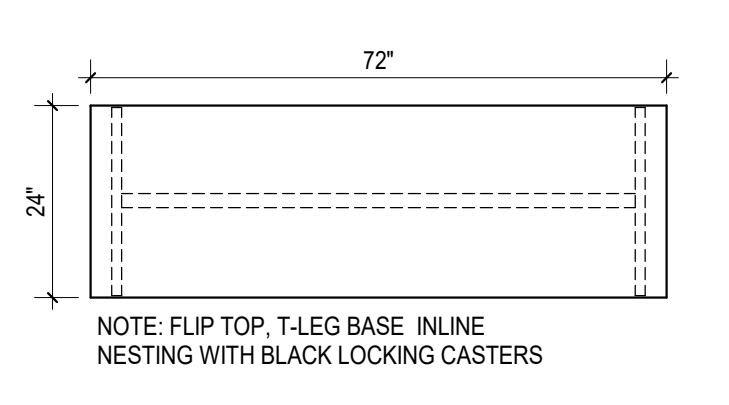

D3 TB6
IF102 12" x 1'-0"

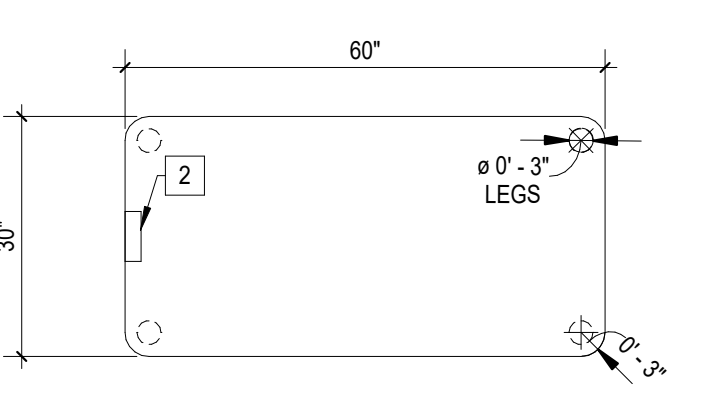

D4 TB11
IF102 1/2" x 1'-0"

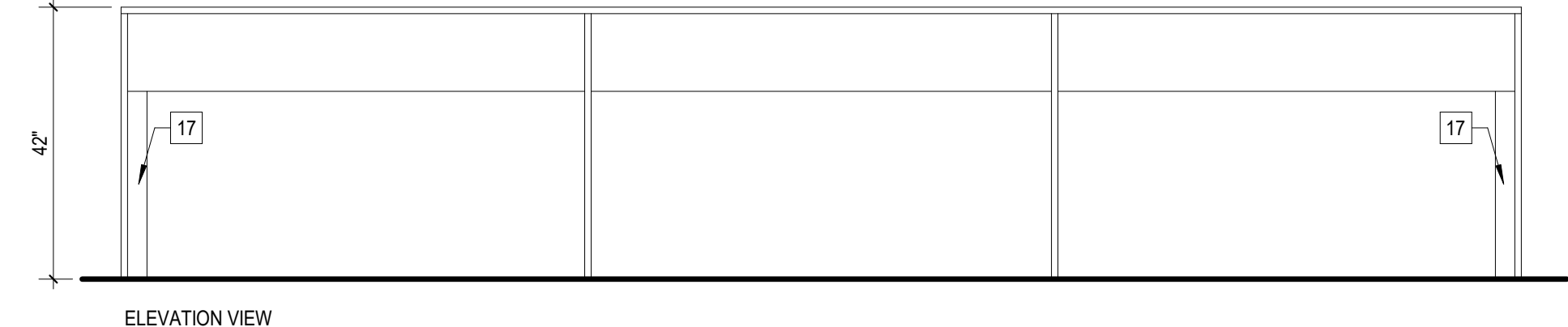

D5 TB7
IF102 12" x 1'-0"

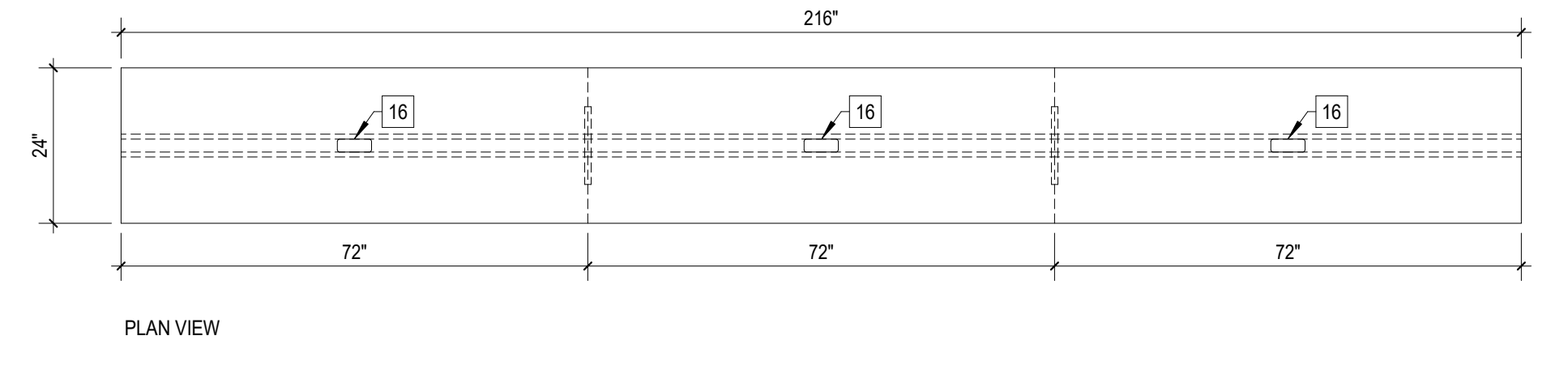

C

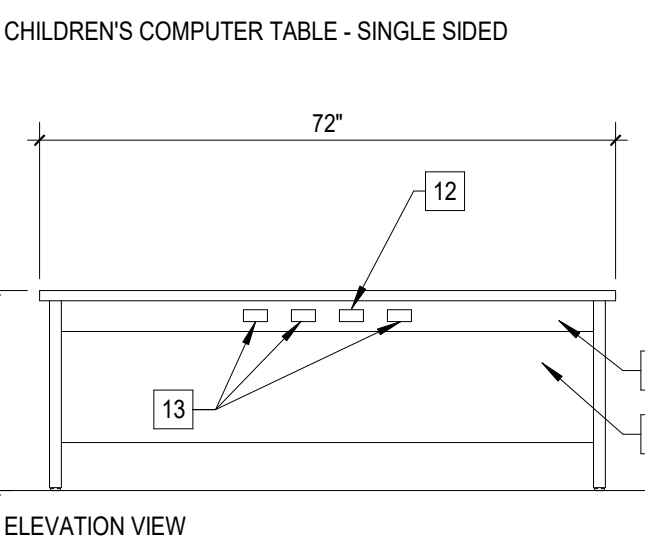

C1 CT3
IF102 1/2" x 1'-0"

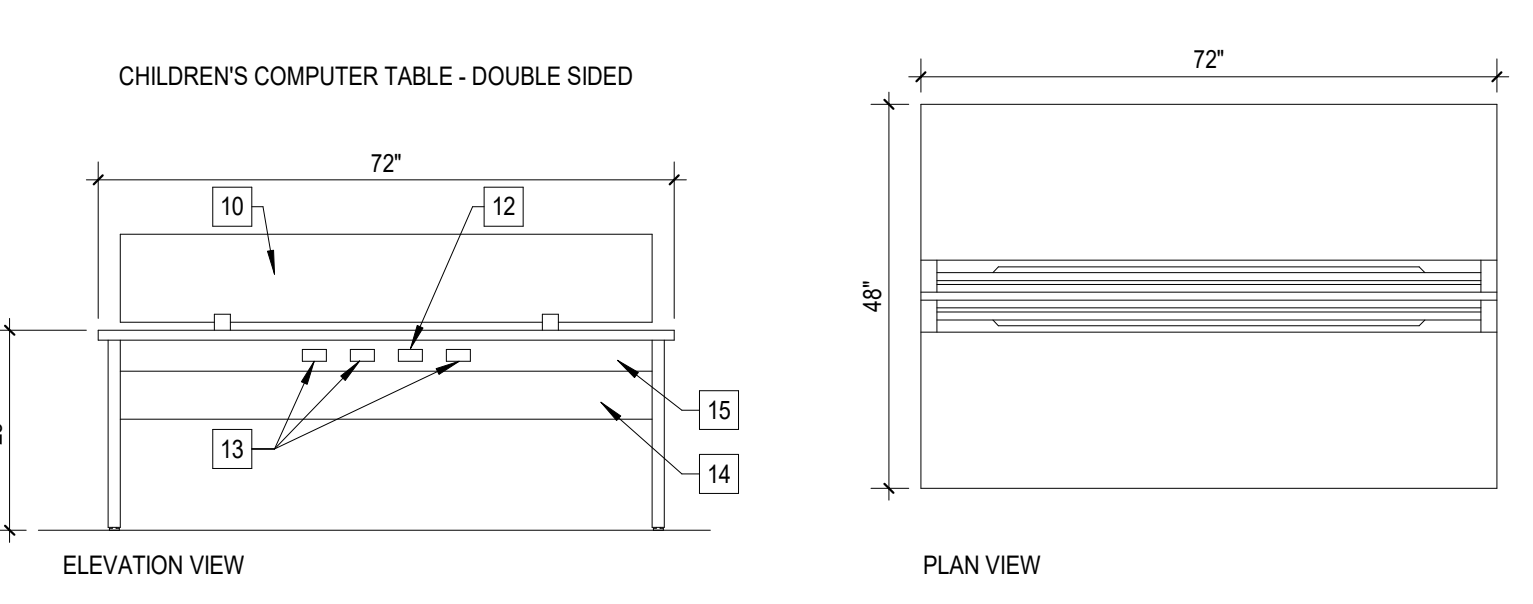

C2 CT4
IF102 1/2" x 1'-0"

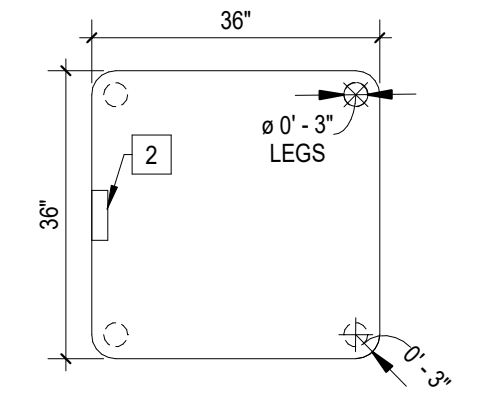

C3 TB1
IF102 1/2" x 1'-0"

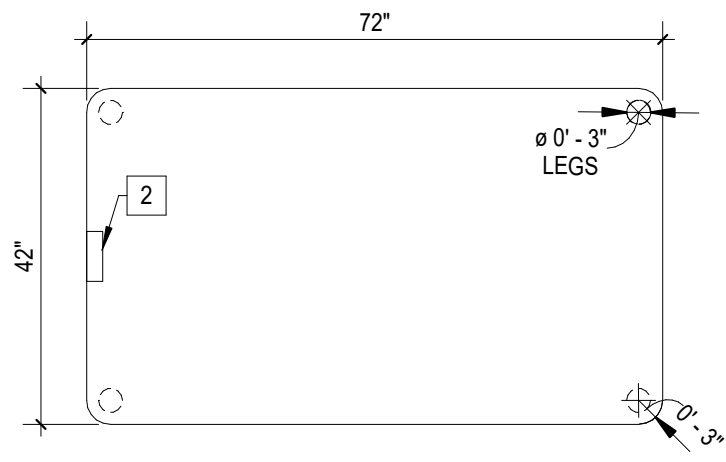

C4 TB2
IF102 1/2" x 1'-0"

B

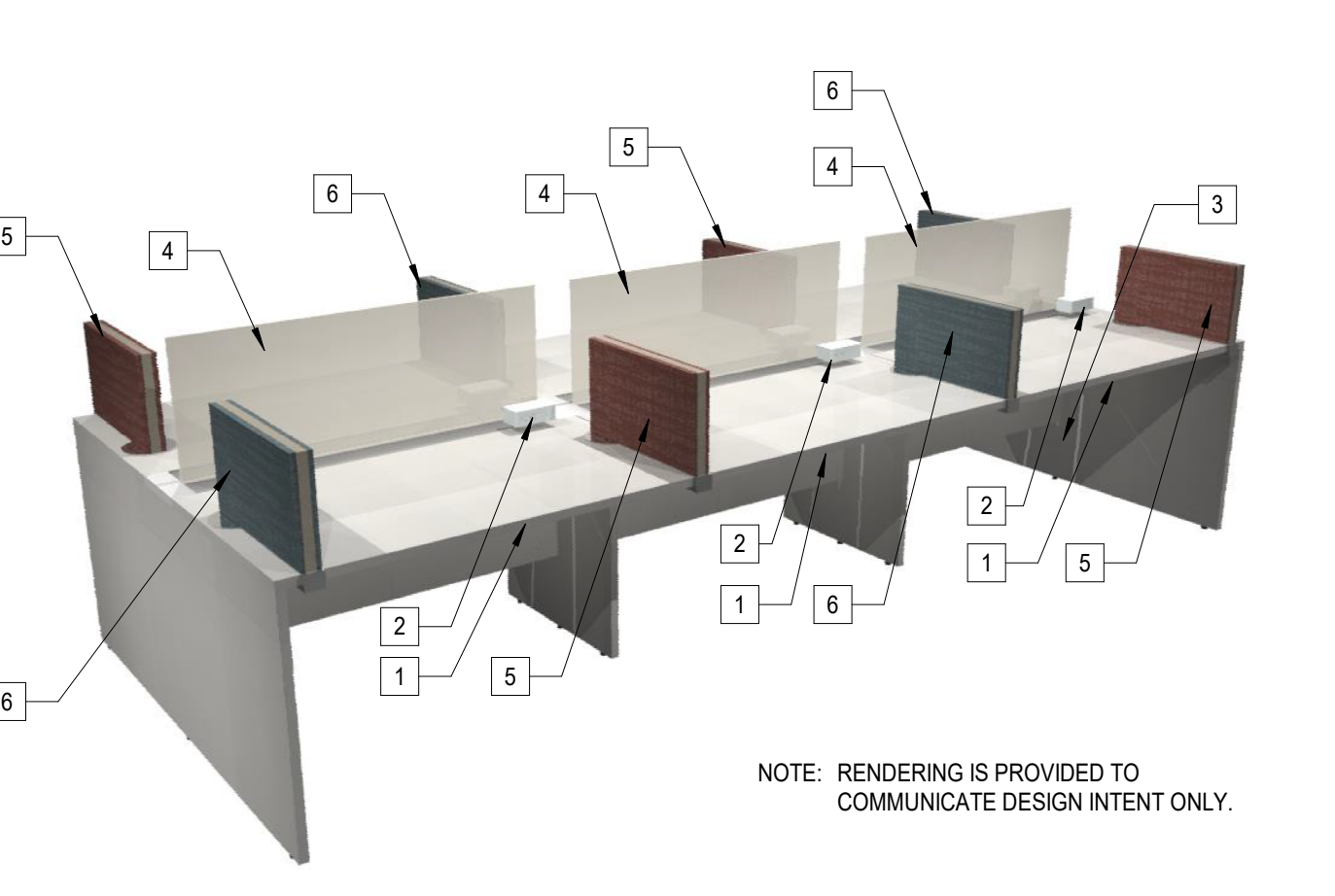

NOTE: RENDERING IS PROVIDED TO COMMUNICATE DESIGN INTENT ONLY.

VIEW OF CT1E

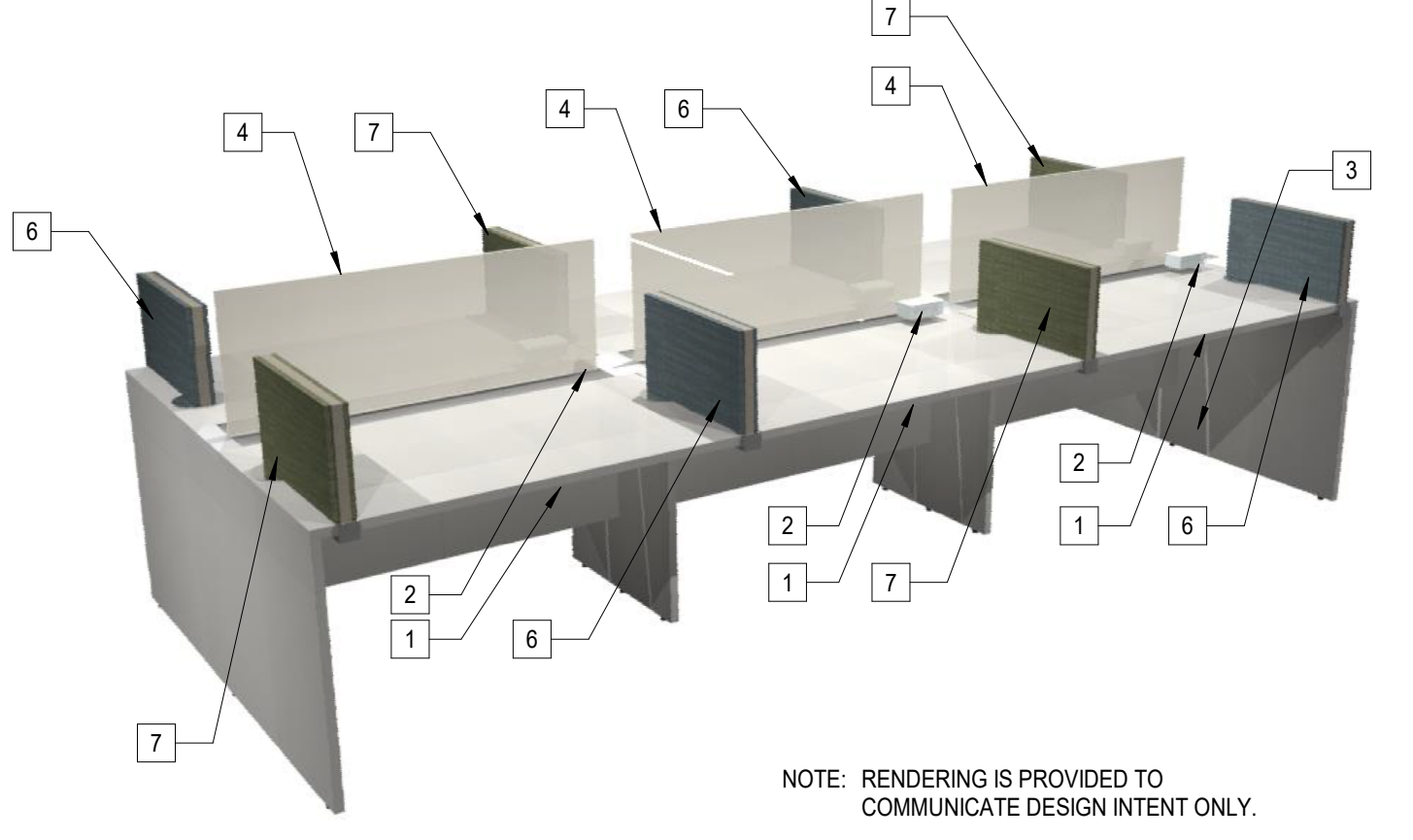

NOTE: RENDERING IS PROVIDED TO COMMUNICATE DESIGN INTENT ONLY.

VIEW OF CT1D

A

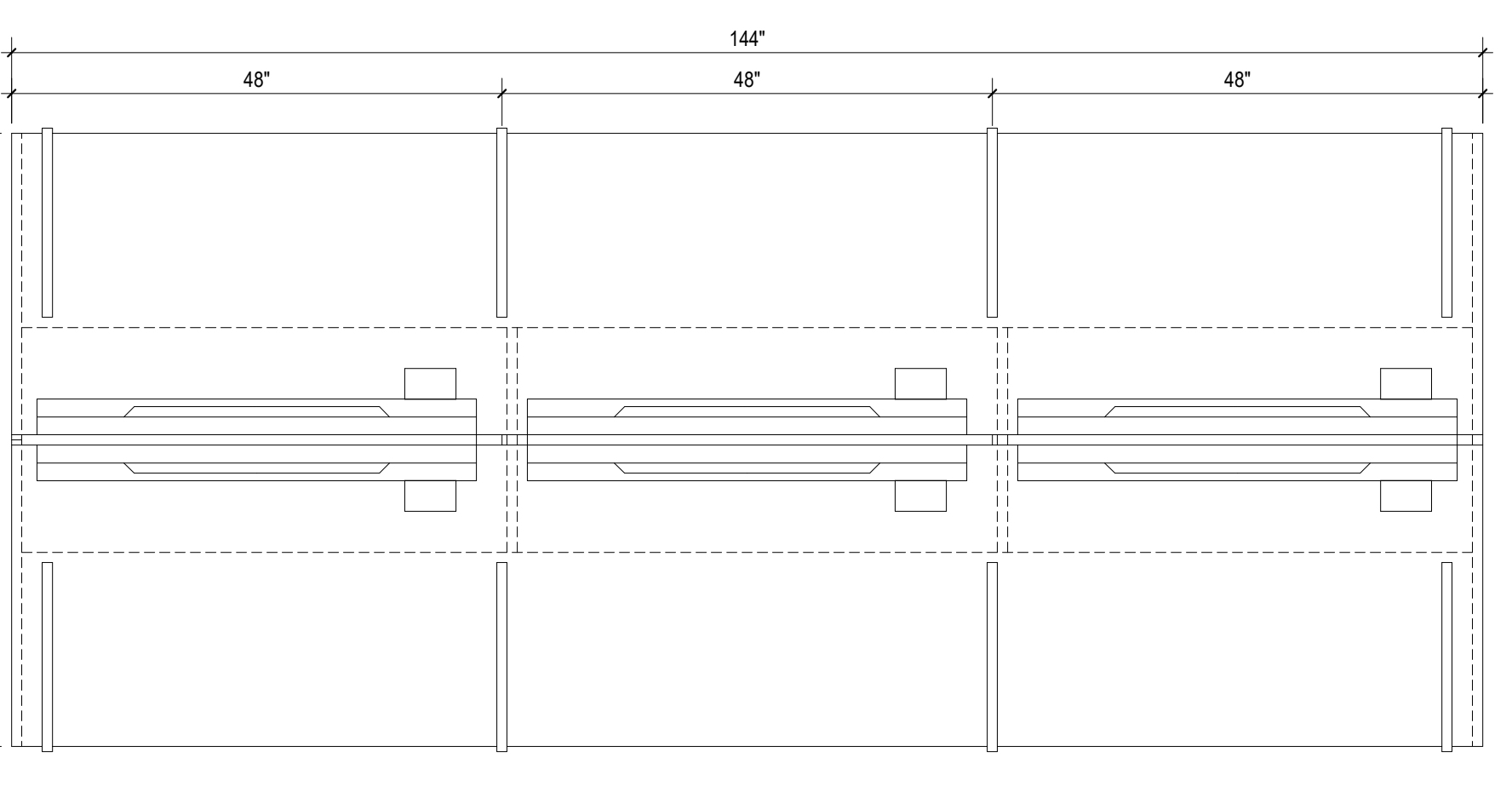

A1 CT1 D/E
IF102 3/4" x 1'-0"

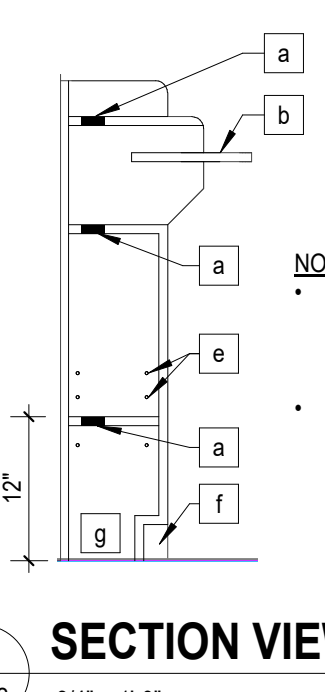
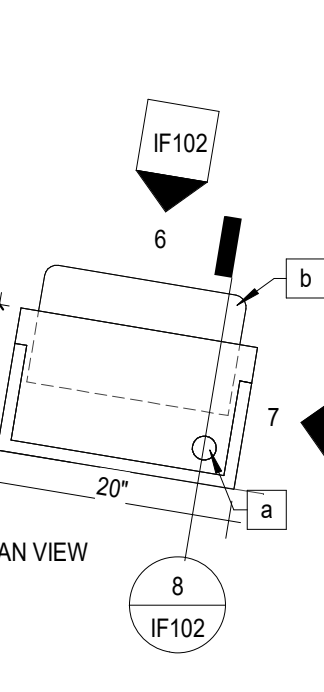
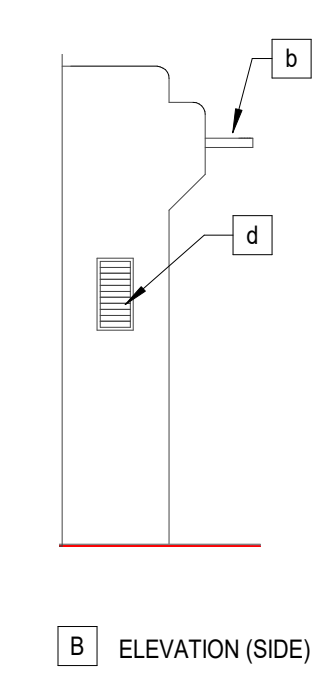
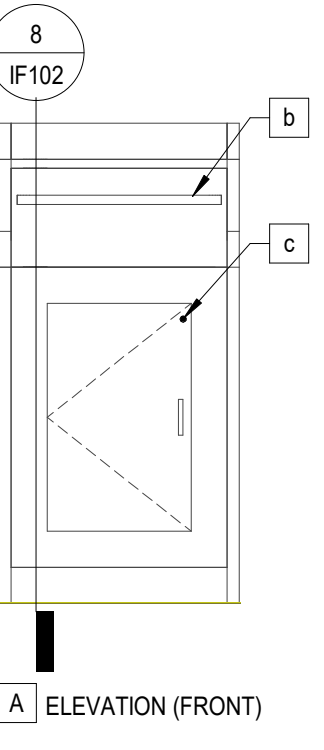

A4 CT2
IF102 3/4" x 1'-0"

NOTES:
• DEALER SHALL ANCHOR ITEM TO ADJACENT SUBSTRATE (WALL OR END PANEL).
• DEALER SHALL FIELD CUT ADDITIONAL GROMMET INTO ITEM TO PROVIDE ACCESS TO BUILDING POWER. COORDINATE IN FIELD WITH ARCHITECT/OWNER.

ALL DRAWINGS, SPECIFICATIONS AND COPIES THEREOF FURNISHED BY MCMILLAN PAZDAN SMITH ARCHITECTURE ARE AND SHALL REMAIN THE PROPERTY OF MCMILLAN PAZDAN SMITH ARCHITECTURE. NO PART OF THESE DRAWINGS OR SPECIFICATIONS SHALL BE REPRODUCED, COPIED, EITHER WHOLLY OR IN PART, OR TRANSMITTED IN ANY FORM OR BY ANY MEANS, ELECTRONIC OR MECHANICAL, INCLUDING PHOTOCOPYING, RECORDING, OR BY ANY INFORMATION STORAGE AND RETRIEVAL SYSTEM, WITHOUT THE WRITTEN PERMISSION OF MCMILLAN PAZDAN SMITH ARCHITECTURE. THE USER SHALL BE RESPONSIBLE FOR OBTAINING ALL NECESSARY PERMITS AND APPROVALS FROM THE APPROPRIATE AGENCIES. THE USER SHALL BE RESPONSIBLE FOR OBTAINING ALL NECESSARY PERMITS AND APPROVALS FROM THE APPROPRIATE AGENCIES. THE USER SHALL BE RESPONSIBLE FOR OBTAINING ALL NECESSARY PERMITS AND APPROVALS FROM THE APPROPRIATE AGENCIES. THE USER SHALL BE RESPONSIBLE FOR OBTAINING ALL NECESSARY PERMITS AND APPROVALS FROM THE APPROPRIATE AGENCIES.

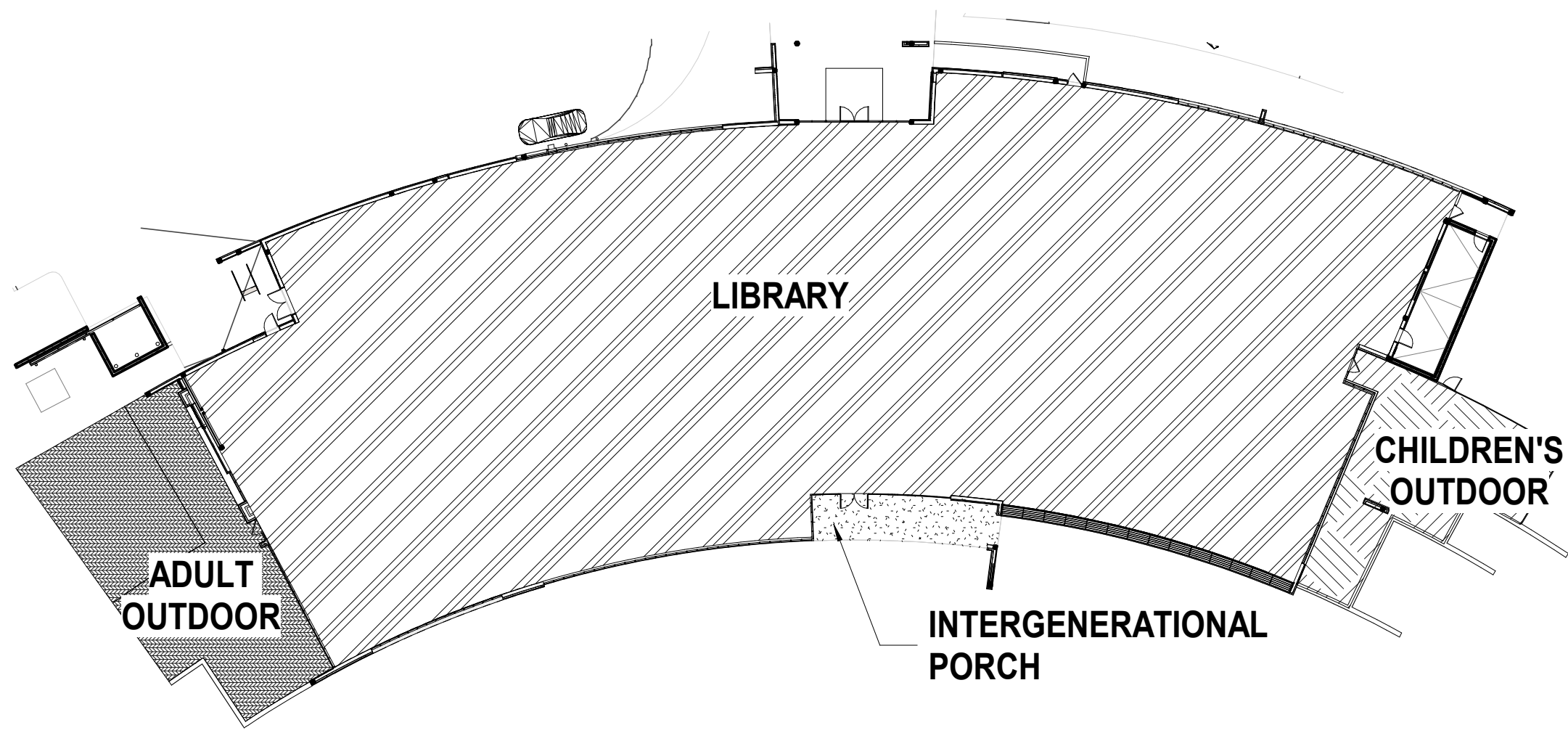

KEY PLAN

NTS

LEGEND

NOT IN SCOPE

GENERAL NOTES

- A. OVERALL PLAN SHALL BE REFERENCED FOR COMPREHENSIVE LAYOUT SCOPE AND POWER AVAILABILITY. REFERENCE TYPICAL AND DETAIL PLANS FOR ADDITIONAL REQUIREMENTS.
- B. SEE FURNITURE SPECIFICATIONS SPREADSHEET FOR ALL FINISH AND DETAIL INFORMATION.
- C. DEALER(S) SHALL VERIFY APPLICABLE BUILDING CONDITIONS PRIOR TO SUBMITTING BID AND AGAIN BEFORE INSTALLATION. DEALER(S) SHALL NOTIFY OWNER/ARCHITECT OF ANY DISCREPANCIES IMMEDIATELY UPON DISCOVERY.
- D. FOR ALL FURNITURE SPECIFIED WITH A HARDWIRE POWER CONNECTION THE DEALER(S) SHALL PROVIDE THE POWER WHIP TO THE GENERAL CONTRACTOR PRIOR TO THE GENERAL CONTRACTOR'S ELECTRICIAN COMPLETING THEIR CONTRACTED SCOPE. IF THE WHIP IS NOT PROVIDED IN ADVANCE TO THE GENERAL CONTRACTOR IT IS THE RESPONSIBILITY OF THE DEALER(S) TO HIRE THEIR OWN ELECTRICIAN TO CONNECT THE WHIP TO BUILDING POWER AT NO COST TO THE OWNER.
- E. DEALER SHALL FIELD VERIFY LOCATION OF FLOOR BOXES AND/OR WALL OUTLETS PRIOR TO INSTALLATION AND ADVISE ARCHITECT IMMEDIATELY OF ANY DISCREPANCIES.

FURNITURE KEYNOTES

- 1. MILLWORK ITEM, CONTRACTOR FURNISHED AND INSTALLED
- 2. REFERENCE VIEW A1 ON IF101 FOR BK1 TYPICAL DETAIL
- 3. REFERENCE VIEW A2 ON IF101 FOR DK2 TYPICAL DETAIL
- 4. REFERENCE VIEW A3 ON IF101 FOR DK3 TYPICAL DETAIL
- 5. REFERENCE VIEW A4 ON IF101 FOR ST1 TYPICAL DETAIL
- 6. REFERENCE VIEW C1 ON IF101 FOR WS1 TYPICAL DETAIL
- 7. REFERENCE VIEW C2 ON IF101 FOR WS2 TYPICAL DETAIL
- 8. REFERENCE VIEW C3 ON IF101 FOR WT1 TYPICAL DETAIL
- 9. REFERENCE VIEW A1 ON IF102 FOR CT1 DIE TYPICAL DETAIL
- 10. REFERENCE VIEW A4 ON IF102 FOR CT2 TYPICAL DETAIL
- 11. REFERENCE VIEW C1 ON IF102 FOR CT3 TYPICAL DETAIL
- 12. REFERENCE VIEW C2 ON IF102 FOR CT4 TYPICAL DETAIL
- 13. REFERENCE VIEW C3 ON IF102 FOR TB1 TYPICAL DETAIL
- 14. REFERENCE VIEW C4 ON IF102 FOR TB2 TYPICAL DETAIL
- 15. REFERENCE VIEW D1 ON IF102 FOR TB3 TYPICAL DETAIL
- 16. REFERENCE VIEW D2 ON IF102 FOR TB5 TYPICAL DETAIL
- 17. REFERENCE VIEW D3 ON IF102 FOR TB6 TYPICAL DETAIL
- 18. REFERENCE VIEW D4 ON IF102 FOR TB7 TYPICAL DETAIL

POWER/DATA KEYNOTES

- a. FLOOR JUNCTION BOX TO ACCEPT HARDWIRING OF FURNITURE, 4 CIRCUITS AVAILABLE
- b. FLOOR BOX WITH 2 DUPLEX OUTLETS (4 RECEPTACLES)
- c. FLOOR BOX WITH 1 DUPLEX OUTLET (2 RECEPTACLES)
- d. WALL OUTLET WITH 2 RECEPTACLES
- e. WALL OUTLET WITH 4 RECEPTACLES

ALL DRAWINGS, SPECIFICATIONS AND COPIES THEREOF FURNISHED BY MCMILLAN PAZDAN SMITH ARCHITECTURE ARE AND SHALL REMAIN THE PROPERTY OF MCMILLAN PAZDAN SMITH ARCHITECTURE. THESE DRAWINGS ARE TO BE USED ONLY WITH RESPECT TO THE PROJECT AND ANY REUSE OR REPRODUCTION OF ANY PART OF THESE DRAWINGS WITHOUT THE WRITTEN PERMISSION OF MCMILLAN PAZDAN SMITH ARCHITECTURE IS STRICTLY PROHIBITED. SUBMISSION OF THESE DRAWINGS TO ANY OTHER PROJECT OR FOR ANY OTHER PURPOSE WITHOUT THE WRITTEN PERMISSION OF MCMILLAN PAZDAN SMITH ARCHITECTURE IS STRICTLY PROHIBITED. MCMILLAN PAZDAN SMITH ARCHITECTURE SHALL NOT BE RESPONSIBLE FOR ANY ERRORS OR OMISSIONS IN THESE DRAWINGS. THE USER OF THESE DRAWINGS SHALL BE RESPONSIBLE FOR VERIFYING ALL INFORMATION AND CONDITIONS PRIOR TO CONSTRUCTION. COPYRIGHT © 2023 MCMILLAN PAZDAN SMITH ARCHITECTURE. ALL RIGHTS RESERVED.

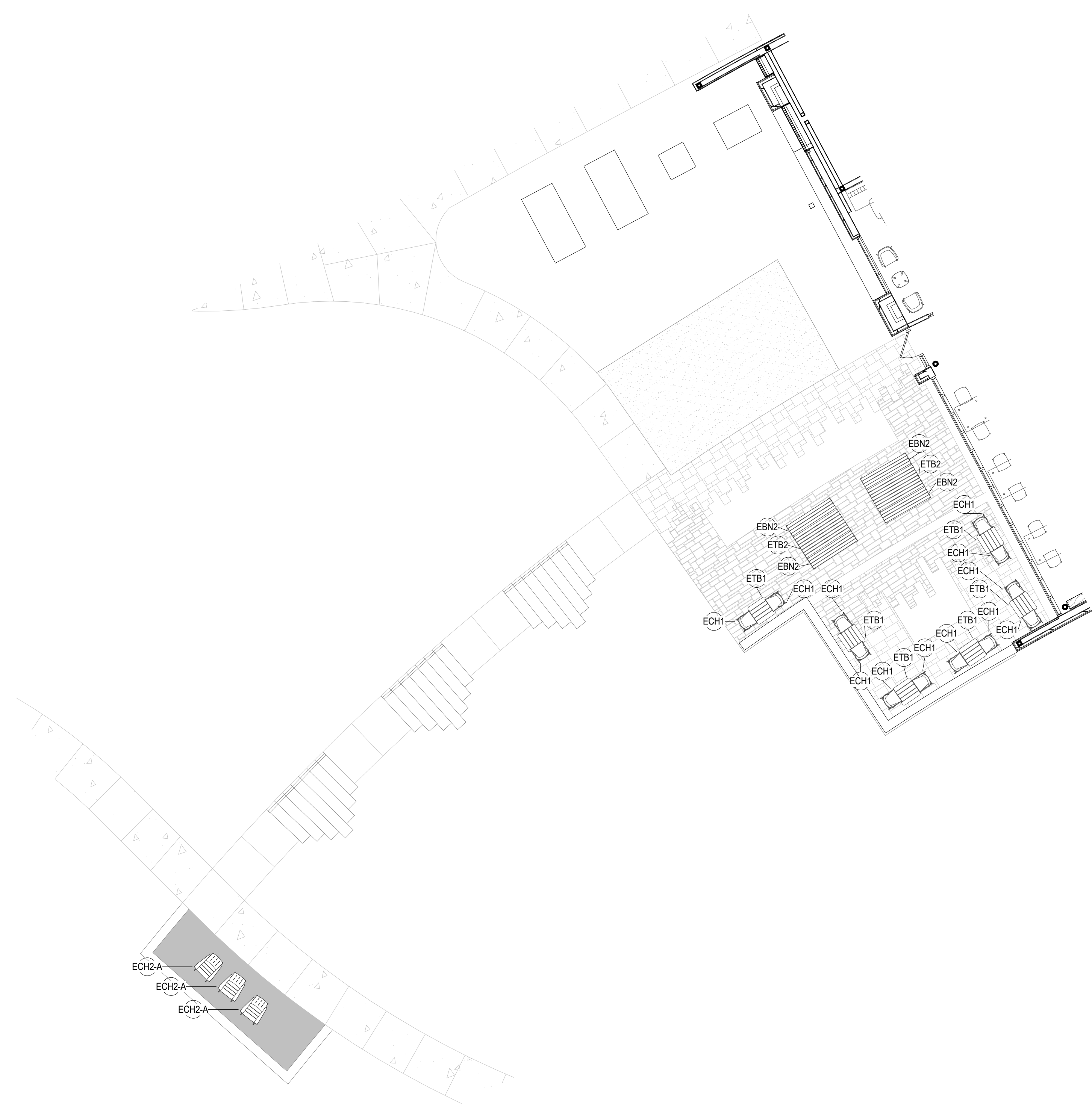

A1 FURNITURE PLAN - ADULT PORCH
IF103 1/8" = 1'-0"

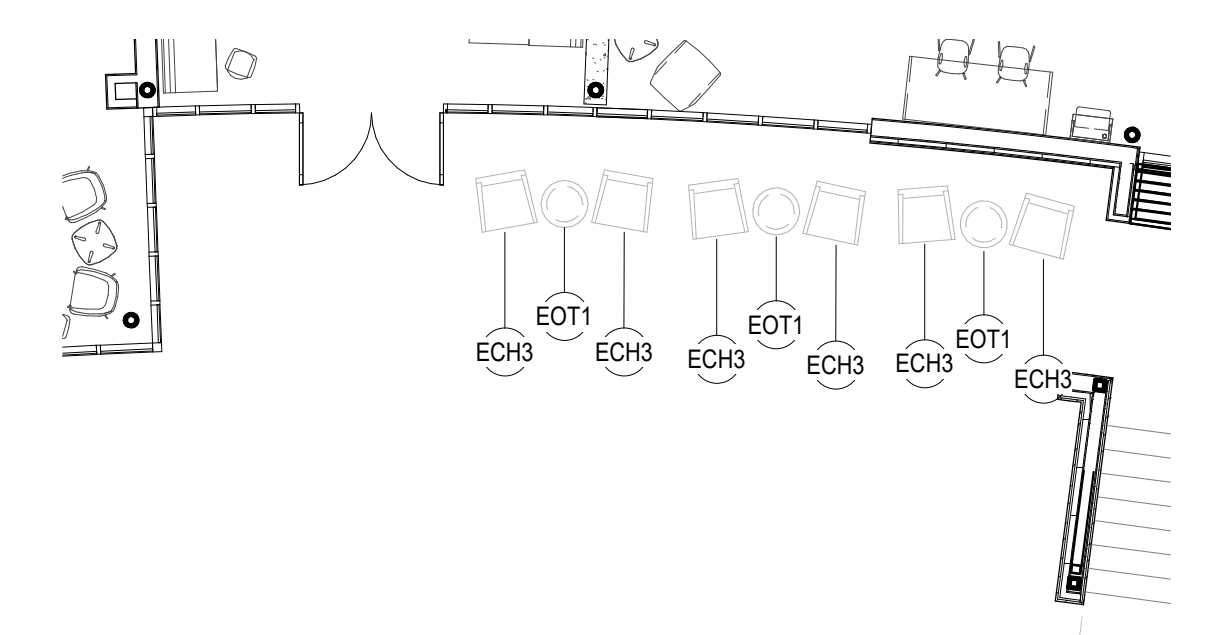

A2 FURNITURE PLAN - INTERGENERATIONAL PORCH
IF103 1/8" = 1'-0"

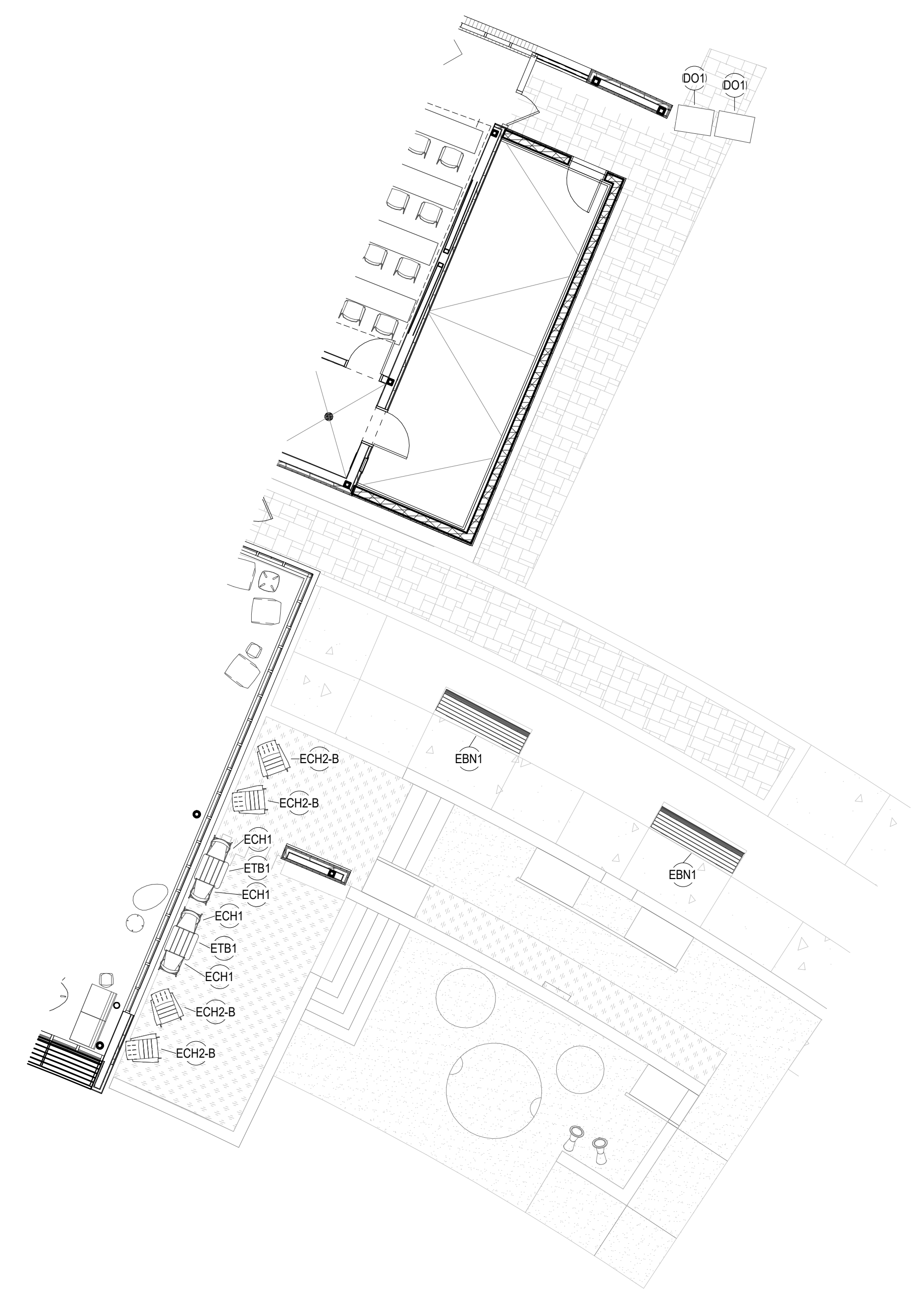

A3 FURNITURE PLAN - CHILDREN'S PORCH
IF103 1/8" = 1'-0"

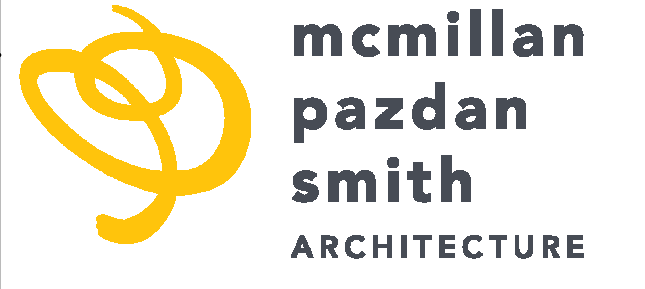

CONSULTANT LOGO

SEALS

FORSYTH COUNTY PUBLIC LIBRARY
 DENMARK LIBRARY
 530 FOWLER RD. / ALPHARETTA, GEORGIA

NO.	DATE	DESCRIPTION	BY
2023.08.XX		ISSUE FOR BID	MPS

PRINCIPAL IN CHARGE: DRM
 PROJECT ARCHITECT: WB
 DRAWN BY: MW / SC

SHEET TITLE:
OUTDOOR FURNITURE PLANS

SHEET NO. PROJ. NO.
 IF103 021226.00

IF103

NOT FOR CONSTRUCTION